GRANDVIEW COMMONS

THE RIVERSIDE • FOUR UNITS

1278 - 1912 SF | 2-3 BEDROOMS | 2 BATHS | GARAGE

- Open concept plan linking kitchen, living room and dining room for maximum versatility
- The modern kitchen design overlooks the living room
- First floor plans include a basement for additional space
- Master bedroom features a walk-in closet, private bath with dual-sink vanity

Renderings, floor plans and photographs may not exhibit the exact features or dimensions of your home. They are for representational purposes only.

JESSICA SINGER REALTOR®

Jessica Singer, Realtor® | 734.669.5900
info@grandviewdexter.com | www.grandviewdexter.com

Reinhart REALTORS

GRANDVIEW COMMONS

THE RIVERSIDE • FOUR UNITS

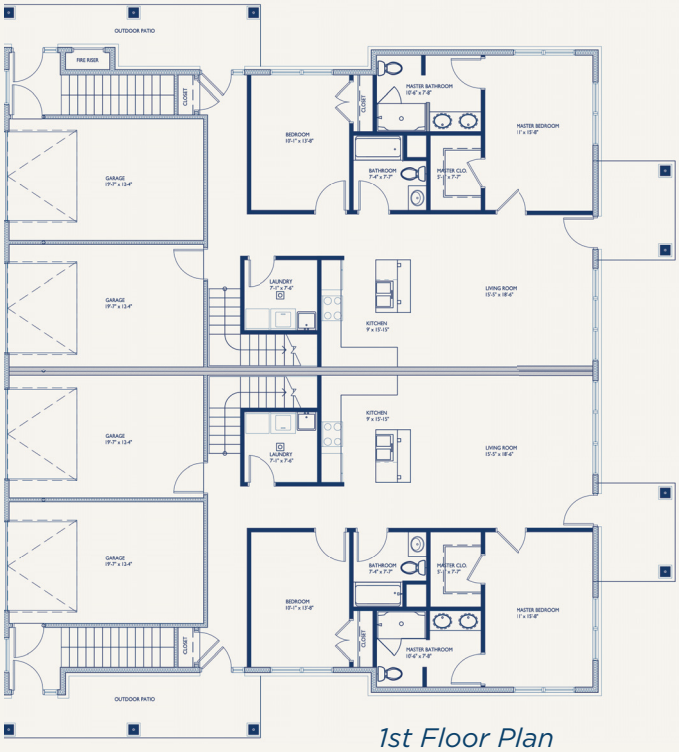

1st Floor Plan

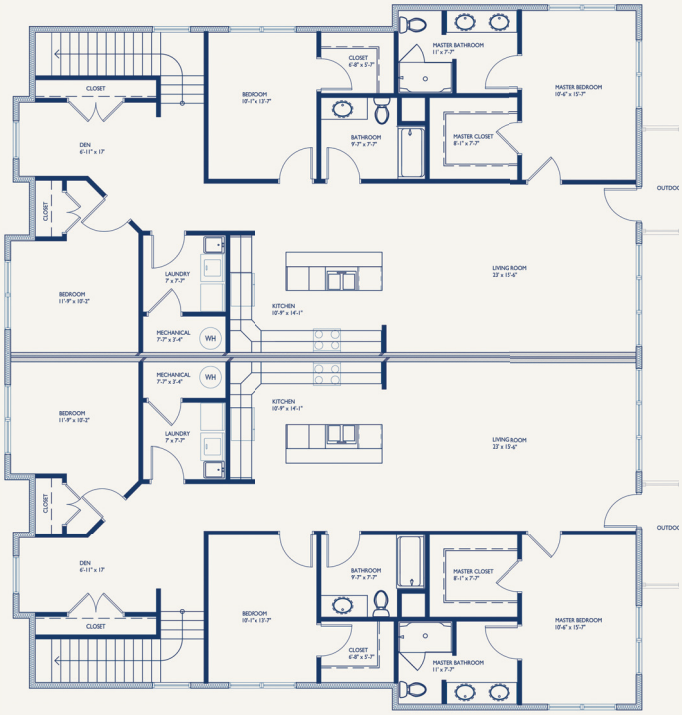

2nd Floor Plan

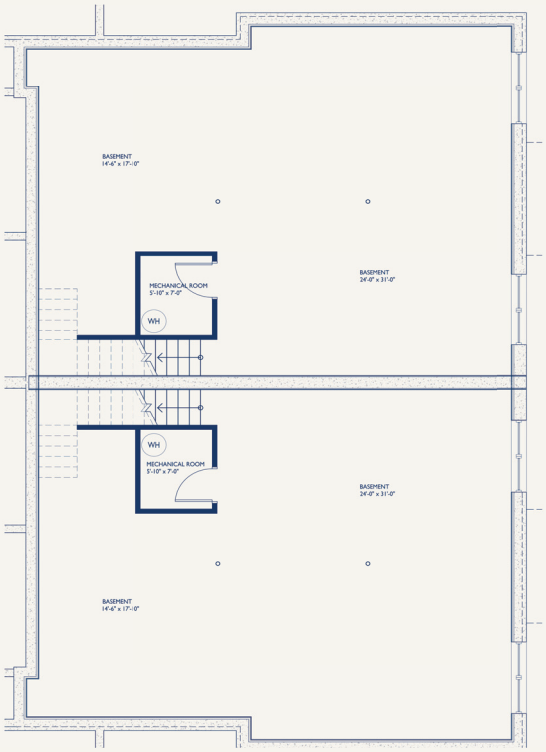

Basement

Jessica Singer, Realtor® | 734.669.5900
info@grandviewdexter.com | www.grandviewdexter.com